RAVEL: Daphnis et Chloé - Suite No. 2

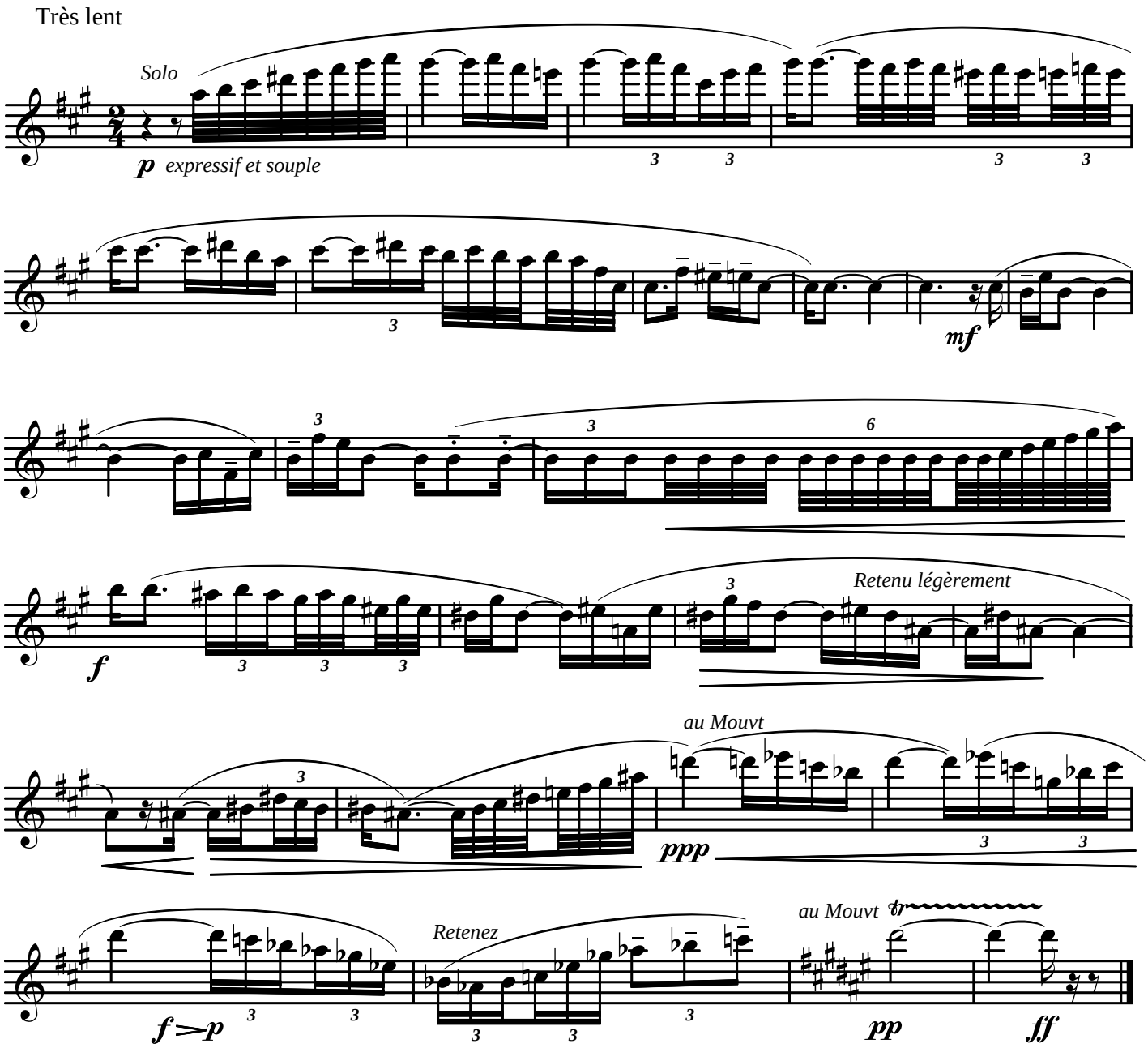

For Audition Purposes Only

EASTERN MUSIC FESTIVAL AUDITION EXCERPT