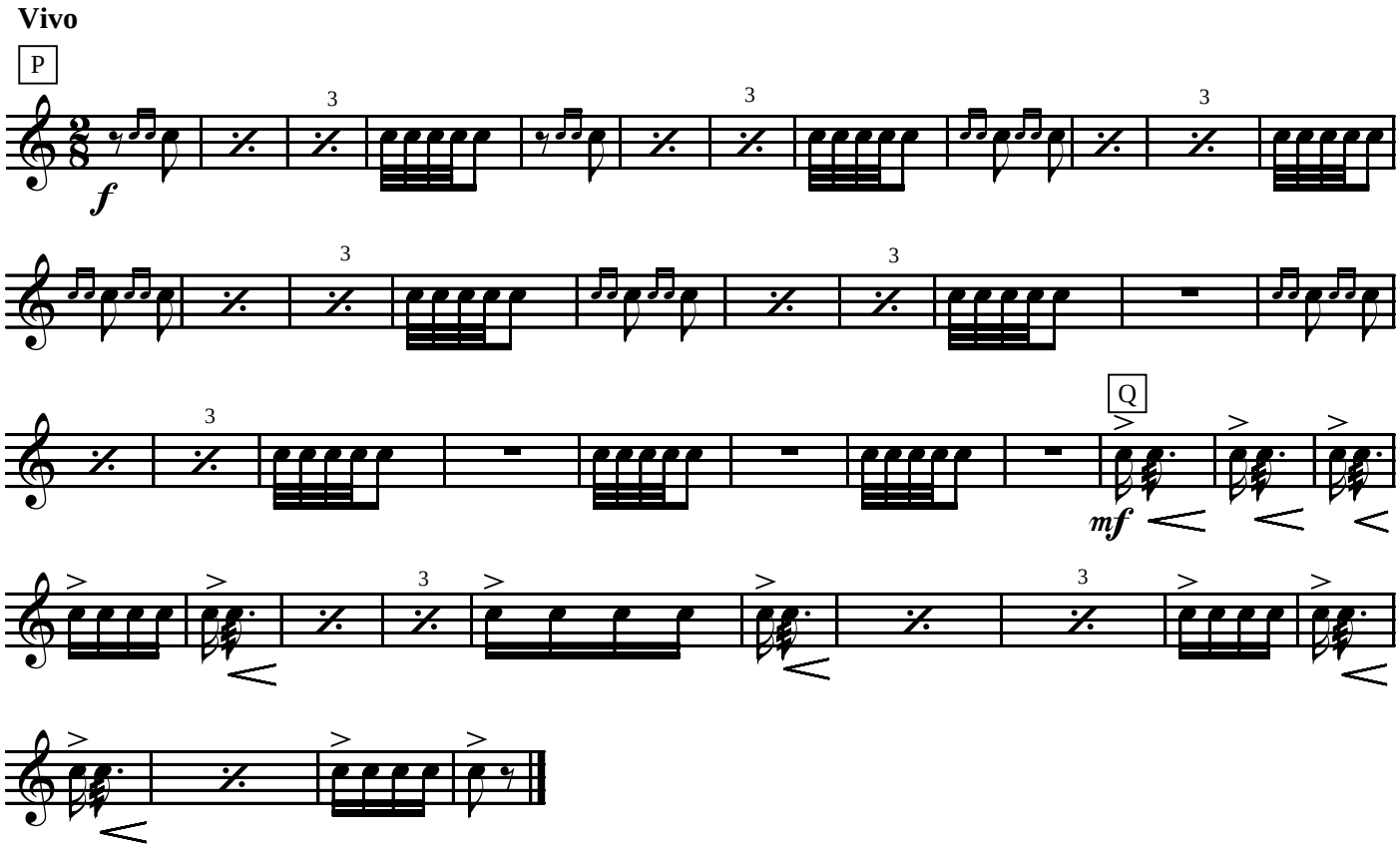Rimsky-Korsakov: Scheherazade - Mvmt. 4